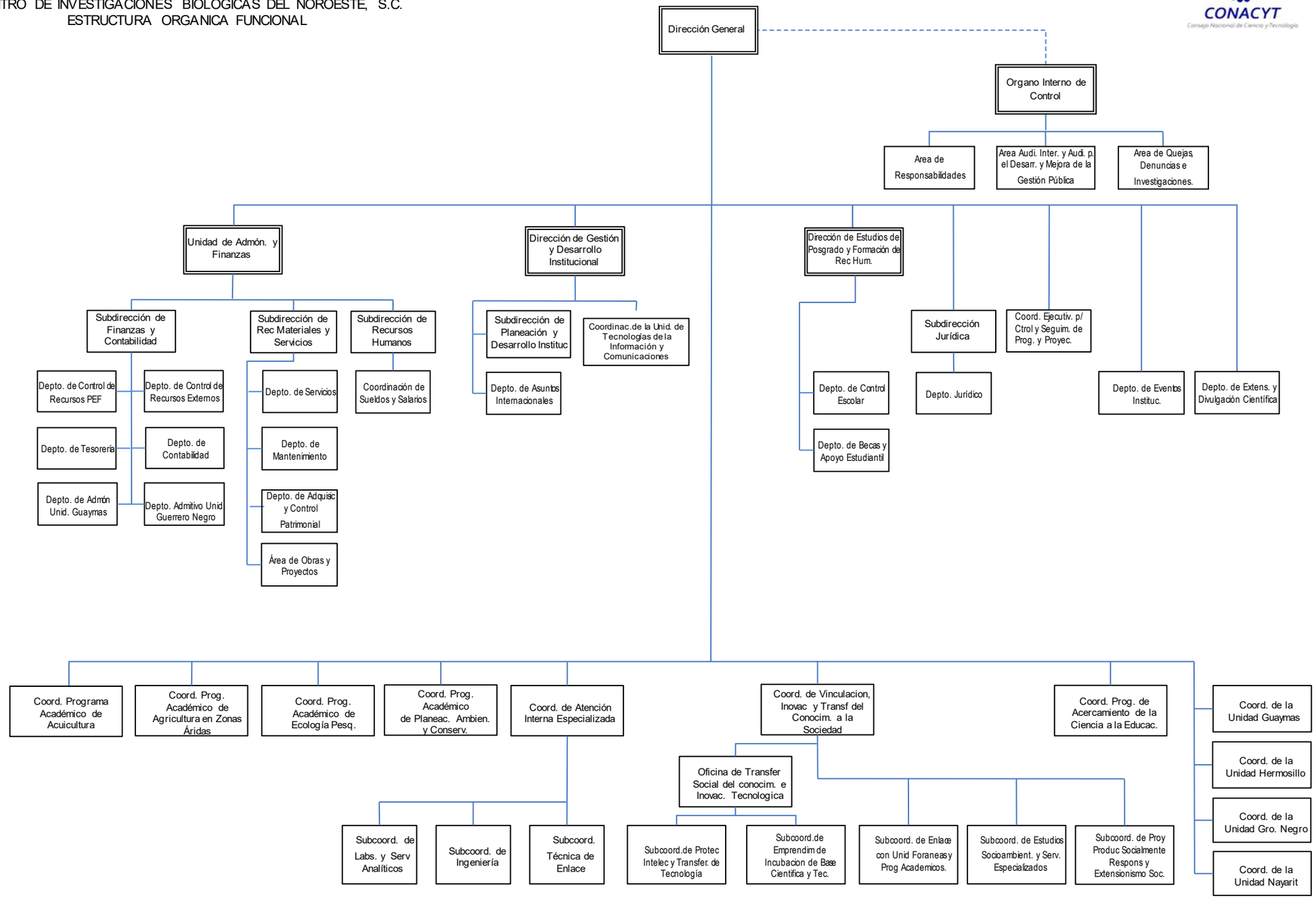CENTRO DE INVESTIGACIONES BIOLOGICAS DEL NOROESTE, S.C.
ESTRUCTURA ORGANICA FUNCIONAL